

Kelley's Place

14-85

KELLEYS PLACE

A 3 LOT RESIDENTIAL RE-SUBDIVISION OF LOTS 2 AND 3 EASTWOOD FIFTH ADDITION AS RECORDED IN PLAT BOOK 5, PAGE 8, OKALOOSA COUNTY, FLORIDA. LYING IN UN-SECTIONALIZED TOWNSHIP 2 SOUTH, RANGE 22 WEST. DESTIN, OKALOOSA COUNTY, FLORIDA.

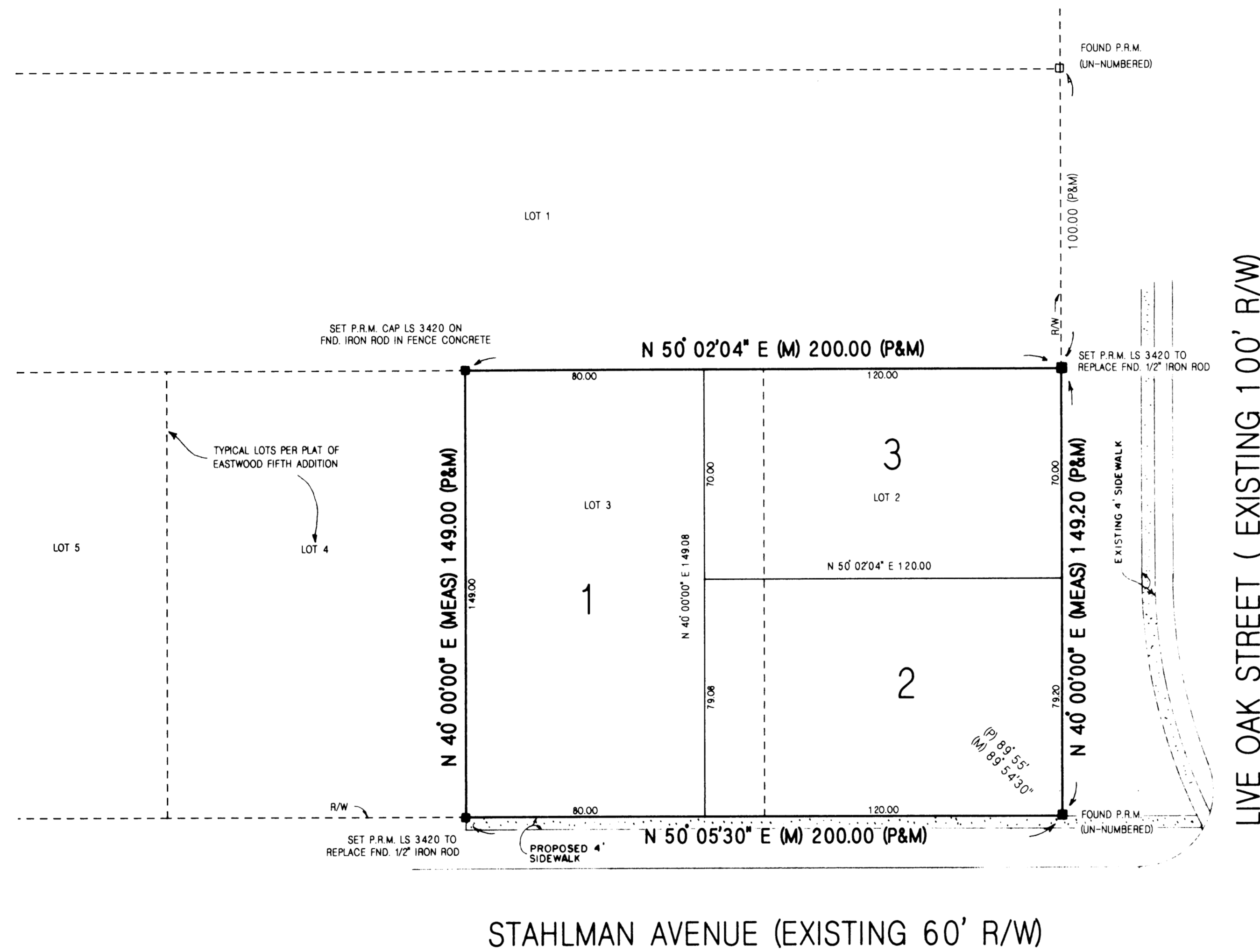

STAHLMAN AVENUE (EXISTING 60' R/W)

LIVE OAK STREET (EXISTING 100' R/W)

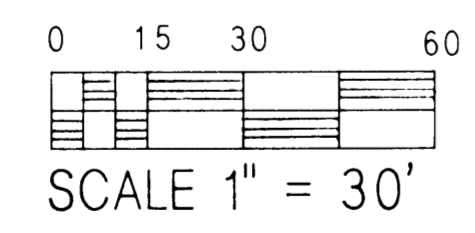
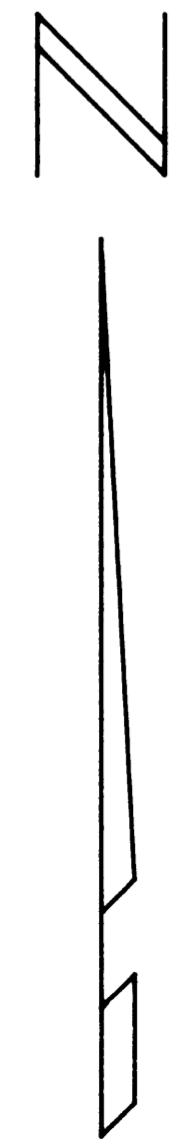

PREPARED DEC. 1993; BY
PANHANDLE ASSOCIATES INC.
701-A EDGE STREET
FT. WALTON BEACH, FLORIDA 32547
(904) 243-2612

AFFIDAVIT OF ERROR
RECORDED IN OR 1930-982

- NOTES**
1. THERE MAY BE ADDITIONAL RESTRICTIONS THAT ARE NOT RECORDED ON THIS PLAT THAT MAY BE FOUND IN THE PUBLIC RECORDS OF THIS COUNTY.
 2. DIMENSIONS ARE IN ACCORDANCE WITH THE U.S. STANDARD AND ARE SHOWN HEREON IN FEET AND HUNDRETHS.
 3. R/W DENOTES RIGHT-OF-WAY.
 4. (P) OR (PLAT) DENOTES AS PER RECORD PLAT.
 5. (M) OR (MEAS) DENOTES AS MEASURED.
 6. C.M. DENOTES CONCRETE MONUMENT.
 7. P.R.M. DENOTES PERMANENT REFERENCE MONUMENT.

LEGAL DESCRIPTION
LOTS 2 AND 3, BLOCK II, EASTWOOD FIFTH ADDITION AS RECORDED IN PLAT BOOK 5, PAGE 8, OKALOOSA COUNTY, FLORIDA.

ADOPTION

THIS SUBDIVISION, TO BE KNOWN AS KELLEYS PLACE, AND AS SHOWN HEREON, WAS MADE IN ACCORDANCE WITH THE DESIRES OF THE OWNERS, GERALD RAY HALL AND WIFE, KELLEY M. HALL.

Gerald Ray Hall
GERALD RAY HALL

Kelley M. Hall
KELLEY M. HALL

ACKNOWLEDGMENT

BEFORE THE SUBSCRIBER PERSONALLY APPEARED GERALD RAY HALL, AND WIFE KELLEY M. HALL, KNOWN BY ME TO BE THE INDIVIDUALS DESCRIBED IN AND WHO EXECUTED THE ABOVE ADOPTION AND ACKNOWLEDGED THE EXECUTION THEREOF TO BE THEIR FREE ACT AND WILL.

IN WITNESS WHEREOF I HAVE HERETO SET MY HAND AND SEAL THIS _____ DAY OF _____, 19__.

NOTARY PUBLIC, STATE OF FLORIDA
MY COMMISSION EXPIRES _____

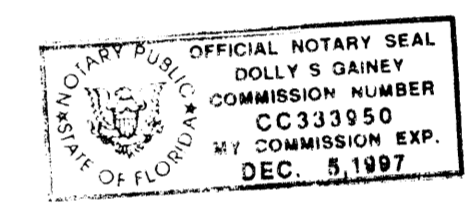

TITLE OPINION

IT IS THE OPINION OF THE UNDERSIGNED LAND TITLE, LICENSED IN FLORIDA, THAT TITLE TO THE PROPERTY SUBDIVIDED HEREON IS IN THE NAME OF THE ADOPTORS AS SHOWN HEREON AND THAT THERE ARE NO UNSATISFIED MORTGAGES.

SIGNED: ACQUIRE CORPORATION
BY: _____

PLANNING COMMISSIONS APPROVAL

THIS CERTIFIES THAT THIS PLAT WAS PRESENTED TO THE PLANNING COMMISSION OF THE CITY OF DESTIN, FLORIDA AND APPROVED BY THEM FOR RECORD ON THE _____ DAY OF _____, 19__.

Richard M. Beach
CHAIRPERSON

CITY COUNCILS APPROVAL

THIS CERTIFIES THAT THIS PLAT WAS PRESENTED TO THE CITY COUNCIL OF DESTIN, FLORIDA AND APPROVED BY THEM FOR RECORD ON THE _____ DAY OF _____, 19__.

Philip Cook
PHILIP COOK, CITY MANAGER, ON BEHALF OF
LEE GARRETT, CITY CLERK

COUNTY CLERKS CERTIFICATE

I, NEWMAN C. BRACKIN, CLERK OF THE CIRCUIT COURT OF OKALOOSA COUNTY, FLORIDA, CERTIFY THAT THIS PLAT COMPLIES WITH ALL THE REQUIREMENTS OF THE PLAT ACT (CHAPTER 177 OF THE FLORIDA STATUTES) AND THE SAME WAS FILED FOR RECORD ON THE _____ DAY OF _____, 19__ AND FILED IN PLAT BOOK _____, PAGE _____, OF THE PUBLIC RECORDS OF SAID COUNTY.

Newman C. Brackin
CLERK OF CIRCUIT COURT
OKALOOSA COUNTY, FLORIDA *By: David Howard, D.C.*

SURVEYORS CERTIFICATE

I HEREBY CERTIFY THAT THIS PLAT IS A TRUE AND CORRECT REPRESENTATION OF THE LANDS SURVEYED, THAT THE SURVEY WAS MADE UNDER MY RESPONSIBLE DIRECTION AND SUPERVISION, THAT PERMANENT REFERENCE MONUMENTS (P.R.M.) HAVE BEEN PLACED AS SHOWN AND THAT THE SURVEY DATA COMPLIES WITH ALL THE REQUIREMENTS OF CHAPTER 177 OF THE FLORIDA STATUTES.

Edward E. Rice
EDWARD E. RICE
REG. FLORIDA SURVEYOR NO. 3420
DATE: 3-03-94