

FIRST ADDITION TO EASTWOOD BK. 4 Page 36

SUBDIVISION, DESTIN, OKALOOSA COUNTY, FLORIDA

DESCRIPTION

BEING A RESUBDIVISION OF THE FOLLOWING DESCRIBED PORTIONS OF "SECOND REVISION OF CALHOUS SUBDIVISION OF ADDITION TO TOWN OF DESTIN, FLORIDA, OKALOOSA COUNTY, FLORIDA," AS RECORDED IN PLAT BOOK 2, PAGE 43A, RECORDS OF OKALOOSA COUNTY, FLORIDA;

THE EAST 140.0' OF BLOCK F-1; THE SOUTH 125.0' OF BLOCK F-6; THE SOUTH 125.0' OF BLOCK F-5; THE NORTH 125.0' OF BLOCK F-9; THE NORTH 125.0' OF BLOCK F-10 EXCEPT THE WEST 8.0'; AND THOSE PORTIONS OF MAGNOLIA AVENUE AND SAIL FISH STREET LYING BETWEEN THE ABOVE DESCRIBED LANDS AND THAT PORTION OF MAGNOLIA AVENUE LYING BETWEEN THE EXTENDED EAST AND WEST RIGHT-OF-WAY LINES OF SNAPPER STREET; AND THE EAST 30.8' OF THE SOUTH 125.0' OF THAT PORTION OF DOLPHIN STREET LYING WEST OF BLOCK F-5.

BEING MORE PARTICULARLY DESCRIBED AS: BEGINNING AT A CONCRETE MONUMENT MARKING THE NORTHEAST CORNER OF BLOCK F-1 OF SAID SECOND REVISION OF CALHOUS SUBDIVISION, PROCEED SOUTH 804.6' ALONG THE WEST LINE OF BENNING DRIVE, THENCE WEST 140.0', THENCE NORTH 688.2' PARALLEL TO BENNING DRIVE TO STAHLMAN AVE., THENCE NORTHEASTERLY ALONG STAHLMAN AVE 181.9' TO THE P.O.B.

AND: BEGINNING AT A CONCRETE MONUMENT MARKING THE NORTH WEST CORNER OF LOT 2, BLOCK 2 EASTWOOD ADDITION TO DESTIN, AS RECORDED IN PLAT BOOK 4, PAGE 7, RECORDS OF OKALOOSA COUNTY, FLORIDA, PROCEED WEST 730.3', THENCE SOUTH 208.0', THENCE EAST 27.9', THENCE SOUTH 142.0', THENCE EAST 700.0' TO A CONCRETE MONUMENT MARKING THE SOUTH WEST CORNER OF LOT 8, BLOCK 1 OF SAID EASTWOOD ADDITION, THENCE NORTH 250.0' TO THE P.O.B.

BEING A RESUBDIVISION OF PORTIONS OF SECOND REVISION OF CALHOUS SUBDIVISION

DEDICATION

KNOW ALL MEN BY THESE PRESENTS THAT WILKINSON, WALLACE, & HARDY, INC., OWNER OF THE LAND HEREIN SUBDIVIDED, DO HEREBY DEDICATE TO THE USE OF THE PUBLIC IN FEE SIMPLE ALL STREETS AND RIGHTS-OF-WAYS AS SHOWN HEREON.

SIGNED, SEALED AND DELIVERED IN THE PRESENCE OF

Gertrude D. Smith
WITNESS
Mrs. R. L. Schuermann
WITNESS

John R. Cox
JOHN R. COX PRESIDENT
H. Calvin Walter
H. CALVIN WALTER SECRETARY

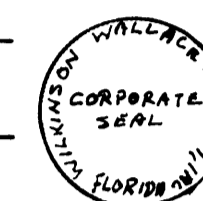

STATE OF FLORIDA, COUNTY OF OKALOOSA

BEFORE THE SUBSCRIBER PERSONALLY APPEARED J.R. COX, PRESIDENT, OF WILKINSON, WALLACE & HARDY, INC., KNOWN TO ME TO BE THE INDIVIDUAL DESCRIBED IN AND WHO EXECUTED THE FOREGOING DEDICATION AND ACKNOWLEDGED HE EXECUTED THE SAME FOR THE USE AND PURPOSES THEREIN SET FORTH

Gertrude D. Smith
NOTARY PUBLIC, STATE OF FLORIDA
MY COMMISSION EXPIRES: March 12, 1970

COUNTY CLERK'S CERTIFICATE

I, CECIL L. ANCHORS, CLERK OF THE CIRCUIT COURT OF OKALOOSA COUNTY, FLORIDA, HEREBY CERTIFY THAT THIS PLAT COMPLIES WITH ALL THE REQUIREMENTS OF THE PLAT ACT (CHAPTER 10275 OF THE 1925 ACTS OF THE FLORIDA LEGISLATURE) AND THE SAME WAS FILED FOR RECORD ON THE 11 DAY OF Oct, 1966 AND FILED IN PLAT BOOK 4, AT PAGE 36 OF SAID COUNTY.

Cecil Anchors
CLERK CIRCUIT COURT

SURVEYOR'S CERTIFICATE

I, HEREBY CERTIFY THAT THIS PLAT IS A CORRECT REPRESENTATION OF THE LAND DESCRIBED HEREIN, THAT SAID LAND HAS BEEN SUBDIVIDED AND STAKED AS INDICATED, THAT PERMANENT REFERENCE MONUMENTS (INDICATED P.R.M.) HAVE BEEN PLACED AS REQUIRED BY THE PLAT ACT (CHAPTER 10275 OF THE 1925 ACTS OF THE FLORIDA LEGISLATURE)

W. Walter
FLORIDA REGISTERED LAND SURVEYOR NO. 2032

STATE OF TENNESSEE, COUNTY OF KNOX

BEFORE THE SUBSCRIBER PERSONALLY APPEARED H.C. WALTER, SECRETARY, OF WILKINSON, WALLACE & HARDY, INC., KNOWN TO ME TO BE THE INDIVIDUAL DESCRIBED IN AND WHO EXECUTED THE FOREGOING DEDICATION AND ACKNOWLEDGED HE EXECUTED THE SAME FOR THE USE AND PURPOSES THEREIN SET FORTH.

Sarah Jane Groza
NOTARY PUBLIC, STATE OF TENNESSEE
MY COMMISSION EXPIRES: October 21, 1968

NOTE:

● - INDICATES (PRM), PERMANENT REFERENCE MONUMENT.
KELLY ST. FORMALLY MAGNOLIA AVE.

Approved Oct 11, 1966
Wm. Handrich
John R. Cox
H. Calvin Walter
John R. Cox
John R. Cox

PREPARED BY
W.E. OVERSTREET, CONSULTING ENGINEER
BOX 709 SHALIMAR, FLORIDA
JUNE 27, 1966

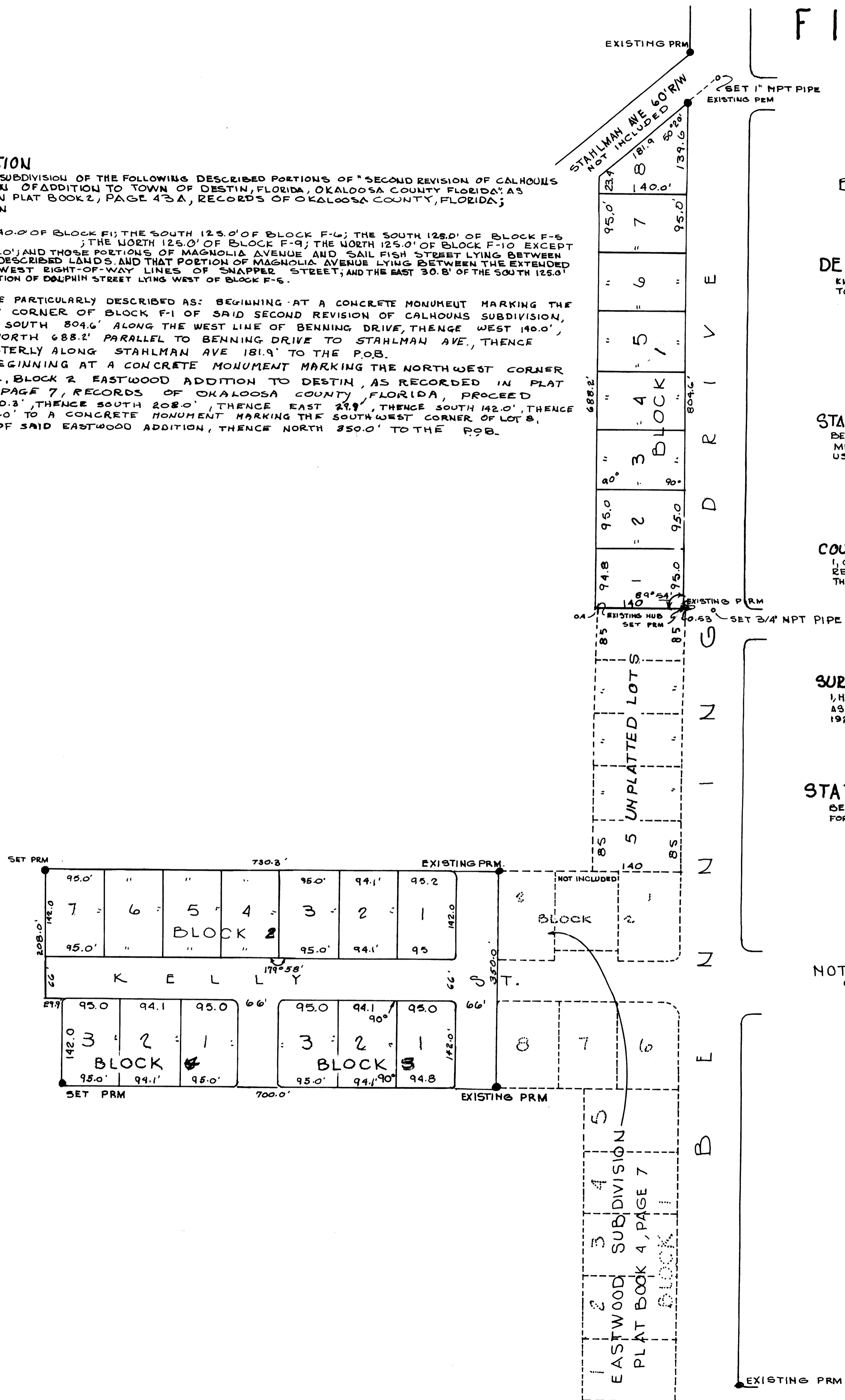

1ST. ADDITION TO EASTWOOD

PB 4 PG 36