

# EASTWOOD

A RESUBDIVISION OF A PART OF BLOCKS F-7, F-8, MAGNOLIA & JESSAMINE AVENUE OF THE SECOND REVISION OF CALHOUNS SUBDIVISION OF ADDITION TO TOWN OF DESTIN FLORIDA, OKALOOSA COUNTY.

DATE: APRIL 17, 1964 SCALE: 1" = 60'

PREPARED BY  
POOLE ENGINEERING CO. OF FT. WALTON BCH. INC.  
 FORT WALTON BEACH, FLORIDA.

PLAT BOOK 4 PAGE 7

**DEDICATION:**

STATE OF FLORIDA COUNTY OF OKALOOSA

Know all Men by these presents that WILKINSON, WALLACE & HARDY INC. do hereby certify that they are the owners of the property described hereon; that the subdivision of the same as shown hereon is their free and voluntary act, and that all streets and roads are hereby dedicated to the use of the public, in fee simple in Witness whereof, we jointly set our hands and seals this 12<sup>th</sup> day of DECEMBER 1964.

WITNESS: Gertrude D. Smith

WILKINSON WALLACE & HARDY INC.

SEAL: John R. Cox PRESIDENT

WITNESS: Anne Ahongas

SEAL: H. Calvin Walter SECRETARY

**ACKNOWLEDGEMENT:**

STATE OF FLORIDA; COUNTY OF OKALOOSA  
 Before the Subscriber personally appeared John R. Cox, President of WILKINSON, WALLACE & HARDY, INC., Owners of the land hereon described, known to me to be the individual described in and who executed the foregoing dedication and acknowledged that they executed the same for the uses and purposes herein set forth.

Given under my hand and seal this 12<sup>th</sup> day of DECEMBER 1964.

NOTARY PUBLIC Gertrude D. Smith  
 My Commission Expires March 12, 1966

**ACKNOWLEDGEMENT**

STATE OF TENNESSEE; COUNTY OF KNOX  
 Before me the Subscriber personally appeared H. Calvin Walter, Secretary, of WILKINSON, WALLACE & HARDY, INC. Owners of the land hereon described, known to me to be the individuals described in and who executed the foregoing dedication and acknowledged that they executed the same for the purposes and uses herein set forth.

Given under my hand and Seal this 14<sup>th</sup> day of December 1964.

NOTARY PUBLIC Sarah Jane Grew  
 My Commission Expires Oct. 21, 1968

**APPROVAL OF COUNTY COMMISSIONERS:**

STATE OF FLORIDA COUNTY OF OKALOOSA

This is to certify that this Plat was presented to the Board of County Commissioners of Okaloosa County, Florida and was approved by them for Filing in the Public Records of said County this \_\_\_ day of \_\_\_ 1964.

William D. Corbett  
John R. Cox

**CLERK'S FILING CERTIFICATE:**

STATE OF FLORIDA COUNTY OF OKALOOSA

I, Cecil Anchors Clerk of the Circuit Court of Okaloosa County, Florida, do hereby certify that this Plat conforms to the provisions of Chapter 10275, Laws of Florida, acts of 1925, and is hereby Filed in the Official County Records on this 8 day of Jan 1965, in Plat Book 4 at Page 7.

SEAL: Cecil Anchors

**SURVEYOR'S CERTIFICATE:**

I, Leslie W. Sapp the maker of this Plat do hereby certify that it is a true representation of the land Platted and that permanent Reference Markers (P.R.M.) have been placed thereon as called for under section 7, Chapter 10275 Laws of the State of Florida.

Leslie W. Sapp  
 FLORIDA CERTIFICATE NO. 1126

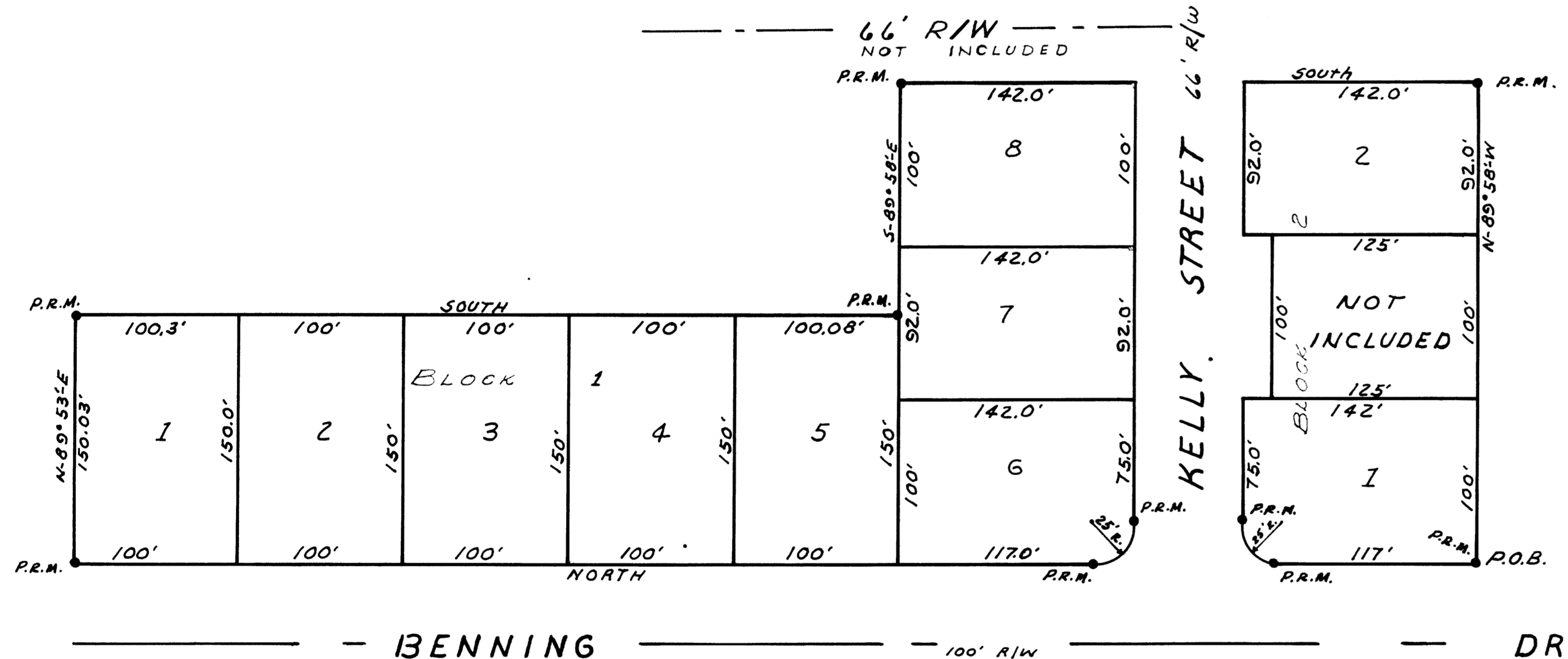
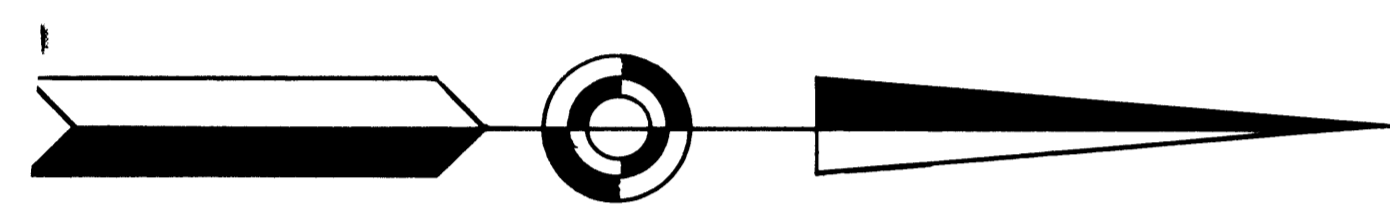

**DESCRIPTION**

FROM THE N.W. CORNER OF MAGNOLIA AVENUE AND BENNING DRIVE AS RECORDED IN THE OFFICIAL RECORDS OF OKALOOSA COUNTY IN PLAT BOOK 2 AT PAGE 43, RUN NORTH 125' TO THE POINT OF BEGINNING. THENCE N-89°58'-W 292.0'; THENCE SOUTH 350'; THENCE S-89°58'-E 142'; THENCE SOUTH 500.38'; THENCE N-89°53'-E 150.03'; THENCE NORTH 850' TO THE POINT OF BEGINNING.

Eastwood Resub  
 4-7