

PB 3 PG 48
HOLIDAY ISLE # 1
PB 3 PG 48

HOLIDAY ISLE

ON THE GULF OF MEXICO AT DESTIN, INC.

RESIDENTIAL SECTION 1

OKALOOSA COUNTY, FLA.

PATTERSON ASSOCIATES, INC.
Planners Engineers
GULF BREEZE, FLA.

SCALE: 1" = 50'

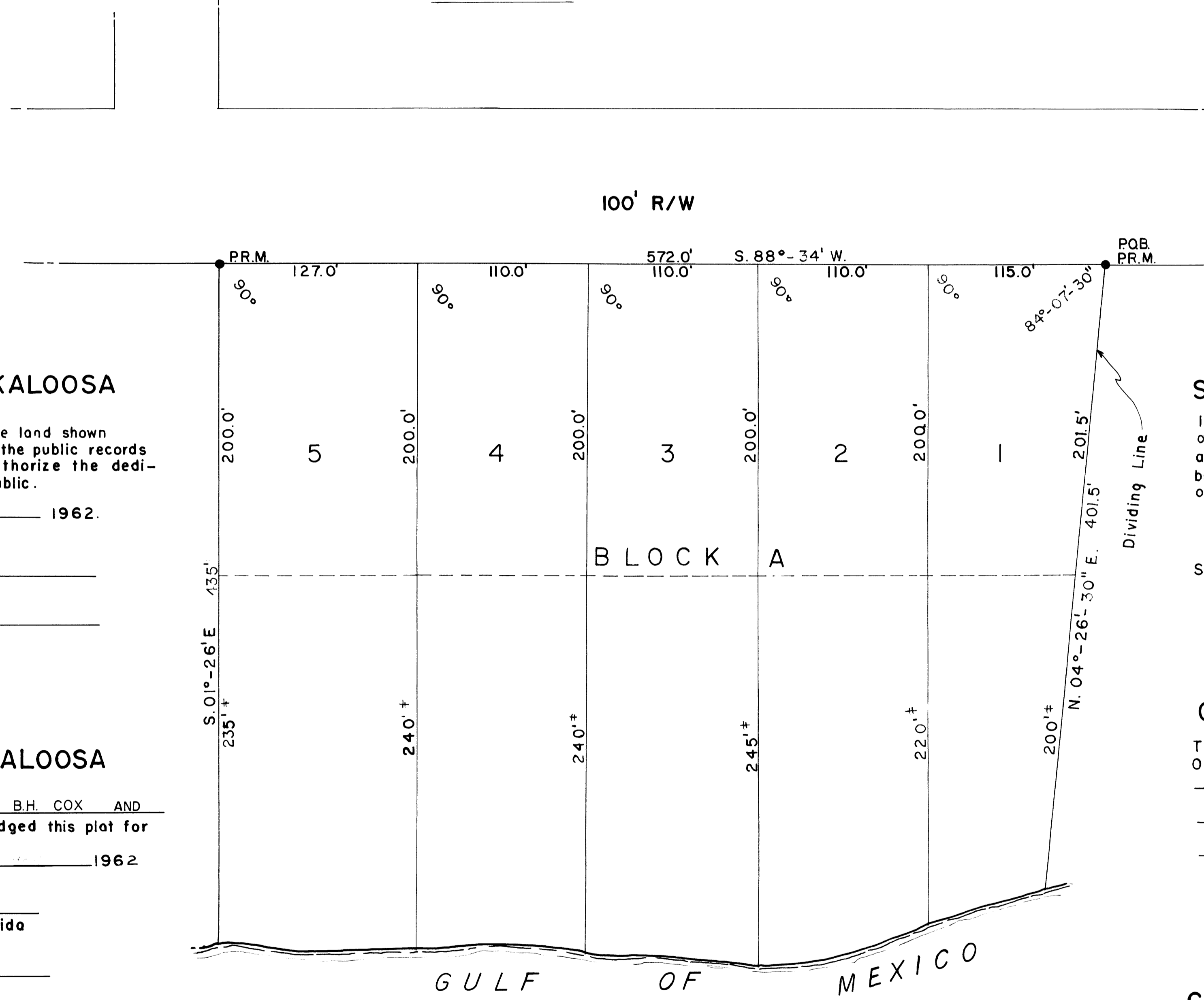
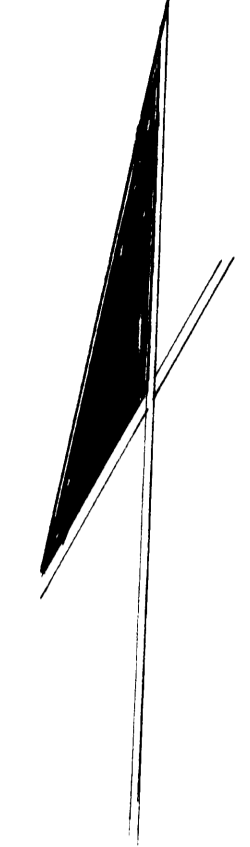

Southerly R/W line of State Road No. 30
N.E. Cor. Lot 7,
Block "O" Revised
East Pass Add. to
Destin, Fla. Add. to
Plat Book 1, Pg. 19A
P.R.M.
1550.0'
S 13°-49'
1944.75
S. 88°-34' W.

DEDICATION STATE OF FLORIDA, COUNTY OF OKALOOSA

We the C.B.S. DEVELOPMENT CORPORATION, the owner of the land shown on this plat, do hereby authorize the same to be recorded in the public records of Okaloosa County, Florida and by our execution do authorize the dedication forever the streets shown on this plat to the public.

Witness our hands and seals this 10 day of _____ 1962.

PRESIDENT
Attest _____
Secretary

ACKNOWLEDGEMENT STATE OF FLORIDA, COUNTY OF OKALOOSA

Before me the subscriber this day appeared personally B.H. COX AND NEWMAN C. BRACKIN to me well known and acknowledged this plat for the purposes set forth herein.
Given under my hand and seal this the _____ day of _____ 1962

Notary Public, State of Florida

My commission expires: _____

DESCRIPTION

Commencing at a point on the South right of way line of U.S. Highway No. 98 (State Road No. 30) being the Northeast corner of Lot 7, Block O, of revised East Pass Addition to Destin, Florida according to Plat on file in Plat Book 1 of page 10 A of the records of Okaloosa County, Florida. Thence South 13°-49' West 1550.0 feet. Thence South 88°-34' West 1944.75 feet to a concrete monument on said dividing line for the Point Of Beginning. Thence continue South 88°-34' West for a distance of 572.0 feet. Thence South 01°-26' East for a distance of 435 feet, more or less, to the waters of the Gulf Of Mexico. Thence Easterly with said waters of the Gulf Of Mexico to a point directly South 04°-26'-30" West of the Point Of Beginning and being the Southerly extension of aforesaid dividing line. Thence North 04°-26'-30" East for a distance of 401.5, more or less, to the Point Of Beginning, all lying and being in a portion of Okaloosa County, Florida.

SURVEYOR'S CERTIFICATE

I, Thomas H. Allen, do hereby certify that this plat is a correct representation of the land hereon described, that said land has been subdivided and staked as indicated, and that permanent reference monuments (indicated P.R.M.) have been placed thereon as called for under Section 7, Chapter 10275, Laws of Florida.

Thomas H. Allen
Florida Registration No. 1663

Subscribed and sworn before me this 2nd day of March, 1962

Betty R. Edwards
Notary Public, State of Florida
My commission expires February 8, 1965

COMMISSIONER'S APPROVAL

This certifies that this plat was presented to the Board of County Commissioners of Okaloosa County, Florida and was approved by them for record the _____ day of _____, 1962

W. S. Jones
W. S. Jones
W. S. Jones

CLERK'S FILING CERTIFICATE

I, Cecil L. Anchors, Clerk of the Circuit Court, Okaloosa County, Florida, do hereby certify that the foregoing plat conforms to the provisions of Section 7, Chapter 10275, Laws of Florida, and was filed in my office on the 13 day of March, 1962 for record and placed in public records of Okaloosa County, Florida in Plat Book No. 3 Page No. 48

Cecil L. Anchors
Clerk of Circuit Court