

INDIAN CREEK SUBDIVISION AMENDMENT ONE

A MINOR REPLAT OF LOT 17 AND THE WESTERLY 10 FEET OF LOT 18, INDIAN CREEK SUBDIVISION, PLAT BOOK 13, PAGES 3 AND 4, BEING A PORTION OF UNSECTIONALIZED TOWNSHIP 2 SOUTH, RANGE 22 WEST, CITY OF DESTIN, OKALOOSA, COUNTY, FLORIDA

JANUARY, 2000

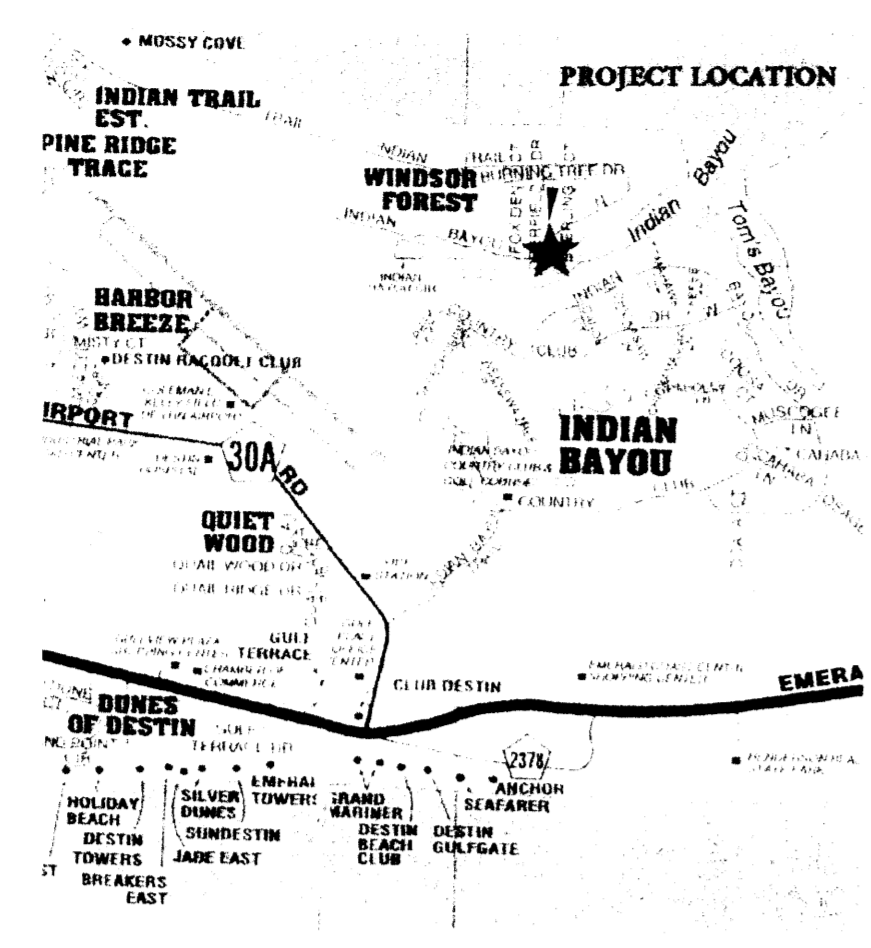

Vicinity Map
NTS

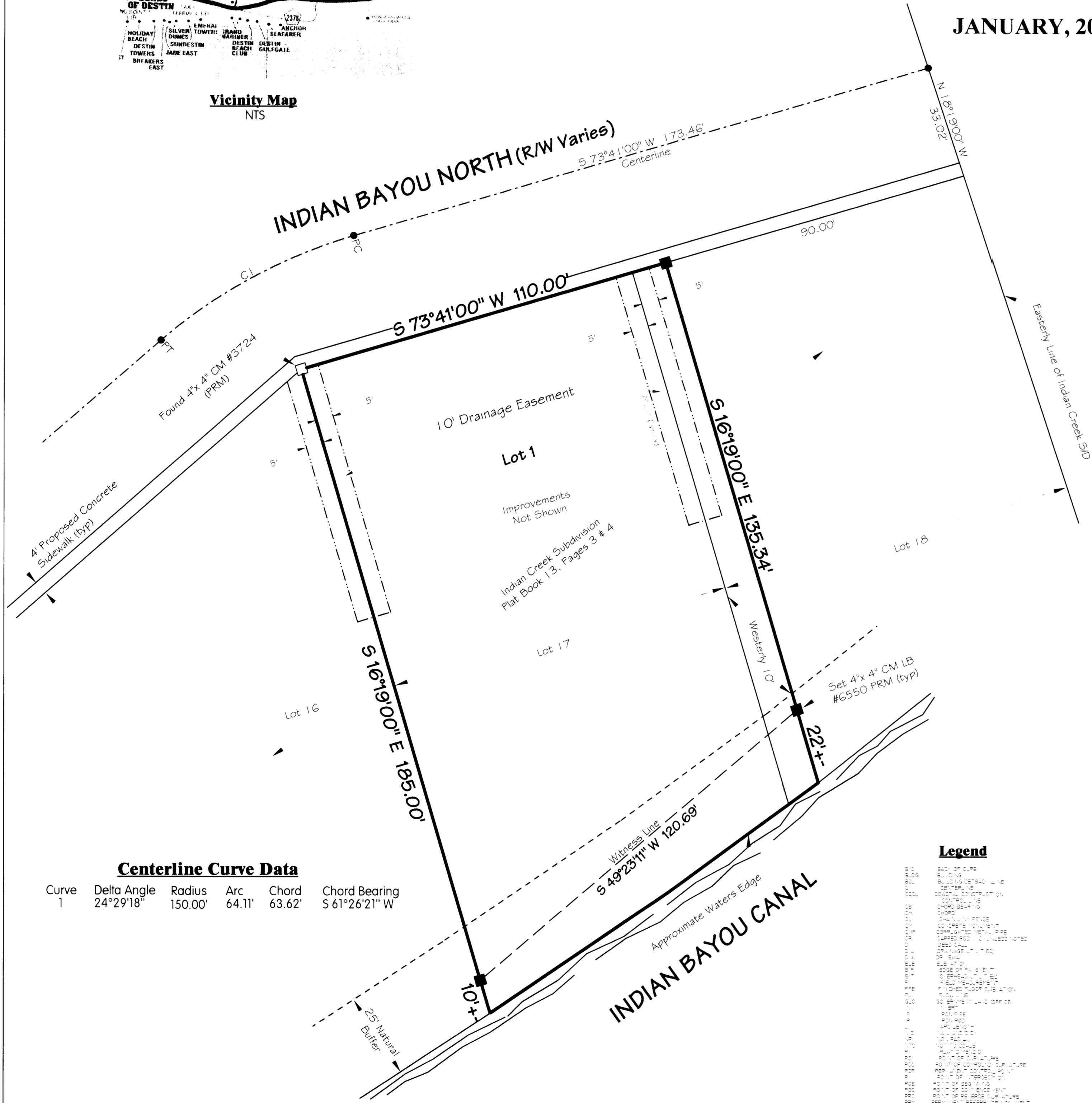

Centerline Curve Data

Curve	Delta Angle	Radius	Arc	Chord	Chord Bearing
1	24°29'18"	150.00'	64.11'	63.62'	S 61°26'21" W

Legend

- 1/4" = 20' FEET
- 1" = 20' FEET
- 2" = 20' FEET
- 3" = 20' FEET
- 4" = 20' FEET
- 5" = 20' FEET
- 6" = 20' FEET
- 7" = 20' FEET
- 8" = 20' FEET
- 9" = 20' FEET
- 10" = 20' FEET
- 11" = 20' FEET
- 12" = 20' FEET
- 13" = 20' FEET
- 14" = 20' FEET
- 15" = 20' FEET
- 16" = 20' FEET
- 17" = 20' FEET
- 18" = 20' FEET
- 19" = 20' FEET
- 20" = 20' FEET
- 21" = 20' FEET
- 22" = 20' FEET
- 23" = 20' FEET
- 24" = 20' FEET
- 25" = 20' FEET
- 26" = 20' FEET
- 27" = 20' FEET
- 28" = 20' FEET
- 29" = 20' FEET
- 30" = 20' FEET
- 31" = 20' FEET
- 32" = 20' FEET
- 33" = 20' FEET
- 34" = 20' FEET
- 35" = 20' FEET
- 36" = 20' FEET
- 37" = 20' FEET
- 38" = 20' FEET
- 39" = 20' FEET
- 40" = 20' FEET
- 41" = 20' FEET
- 42" = 20' FEET
- 43" = 20' FEET
- 44" = 20' FEET
- 45" = 20' FEET
- 46" = 20' FEET
- 47" = 20' FEET
- 48" = 20' FEET
- 49" = 20' FEET
- 50" = 20' FEET

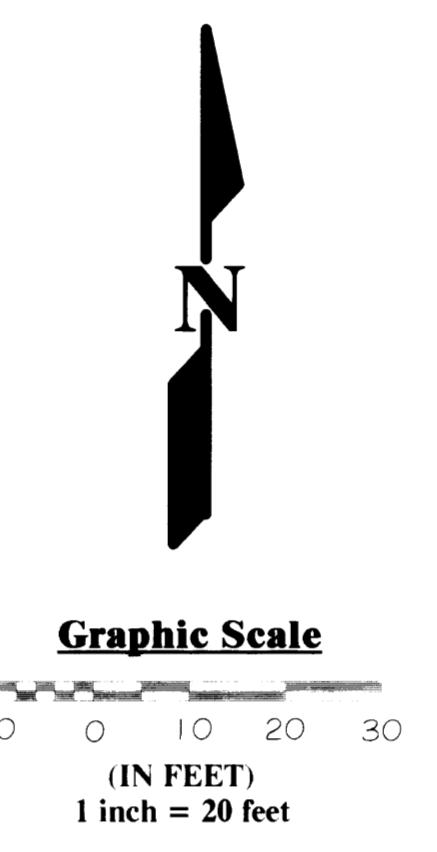

General Notes

- 1) No title research has been performed by this firm.
- 2) Measurements are in accordance with U.S. Standards.
- 3) Underground structures and improvements not located unless noted.
- 4) Notice: There may be additional restrictions that are not recorded on this survey that may be found in the public records of this county.
- 5) The accuracy of measurements performed meets the requirements for closure.
- 6) Data shown outside the described property is shown for informational purposes only.
- 7) Field measurements agree with record measurements unless noted on drawing.
- 8) A Boundary Survey was performed by this Firm and accompanies this Plat.
- 9) Bearings are referenced to the Southerly Right of Way Line of Indian Bayou North.
- 10) THE SURVEY DEPICTED HERE IS NOT COVERED BY PROFESSIONAL LIABILITY INSURANCE.

NOTICE: This plat, as recorded in its graphic form, is the official depiction of the subdivided lands described herein and will in no circumstances be supplanted in authority by any other graphic or digital form of the plat.

Legal Description: (Prepared By Undersigned)

Lot 17 and the Westerly 10.00 feet of lot 18, Indian Creek Subdivision, according to the plat thereof, as recorded in Plat Book 13, Pages 3 and 4, of the public records of Okaloosa County, Florida.

Title Opinion

It is the opinion of the undersigned Attorney-At-Law, licensed in the State of Florida, that title of the land described hereon is in the name of the dedicator as shown hereon and there are no unsatisfied mortgages on said land except as shown, this 18 day of February 2000.

Robert E. McGill, III
Robert E. McGill, III, Attorney-At-Law

Surveyor's Certificate

I, Walter W. Curle, Jr., hereby certify that this Plat is a true and correct representation of the lands surveyed under my direction and supervision; that this plat complies with all the requirements of Chapter 177, Florida Statutes.

W. W. Curle, Jr.
W. W. CURLE, JR. PLS 5996 LB 6550

W W Curle Land Surveying, Inc.
1900 Hwy 87 Suite M
Navarre, Florida 32566
(850) 939-8787

City of Destin Approval:

The City of Destin, Okaloosa County, Florida, having examined the written Plat during its regular meeting held on the 10th day of March 2000, and approved the same for recording.

Larry J. Rubenstein
City Manager, Larry J. Rubenstein

Dana Williams
Dana Williams, City Clerk

Destin City Surveyor's Certificate

This is to certify that this Plat was reviewed by the City Surveyor of the City of Destin, Okaloosa County, Florida and meets the requirements of Chapter 177 of the Florida Statutes and was approved by him on the 9th day of February, 2000.

Mark Luke
Mark Luke, Destin City Surveyor

Dedication

John A. King, Sr. and Debra J. King, Owners of the land herein described do hereby dedicate this plat of Indian Creek Replat of Lots 17 and 18, provided, however, that in accordance with Florida Statute 177.081 (2), this dedication shall not create any rights of the public in the property shown on this Plat and no streets, alleys, easements, rights of way or public areas are dedicated to the Public by means of this Plat. The Developer has executed this Dedication this 8th day of March, 2000.

John A. King, Sr. *Debra J. King*
John A. King, Sr. Debra J. King

Mona Bheki *Mona Bheki*
Witness Witness

Kathryn S. Holden *Kathryn S. Holden*
Witness Witness

Acknowledgement to Dedication

State of Florida, County of Okaloosa, before me appeared John A. King, Sr. and Debra J. King, known to me to be the individuals described in and who executed the foregoing dedication and who executed the same for the uses and purposes set forth.

Given under my hand and seal this 8th day of March, 2000.

Cynthia A. Deshotel
Notary Public, State of Florida
My Commission Expires: 7-9-2000

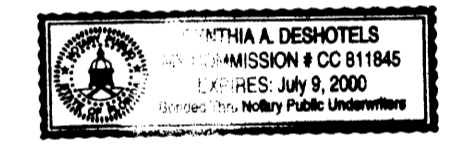

Joinder and Consent to Dedication

Regions Mortgage, Inc., holders of a mortgage on the herein described property, recorded in Official Records Book 2046, Page 1315, Public Records of Okaloosa County, Florida, do hereby consent to and join in the Dedication and Platting as set forth hereon.

Agencia J. Brand *Nelisa W. Brand*
Vice President Witness

Kimberly Kelly *Tricharon Whately*
Witness Witness

Acknowledgement to Dedication

State of Florida
County of Okaloosa

Before me appeared *Marcia T. Johnson* known to me to be the individuals described in and who executed the foregoing dedication and who executed the same for the uses and purposes set forth.

Given under my hand and seal this 1 day of March, 2000.

Amyl Cherry
Notary Public, State of Florida
My Commission Expires: 6/30/02

County Clerk's Certificate

STATE OF FLORIDA
COUNTY OF OKALOOSA

I, Newman C. Brackin, Clerk of Court of Okaloosa County, Florida, do hereby certify that this plat was filed for Record on the 21st day of March, 2000, in Plat Book 19, at page 9.

Newman C. Brackin *Don W. Howard, D.C.*
Newman C. Brackin, Clerk of Court

PB 19 Pg 9

Indian Creek S/D Amendment One